

CHEYENNE DRIVE
WATER & SEWER IN ST R/W

514-29E-

ASPENWOOD DRIVE

FILED
GREENVILLE CO., S.C.
OCT 3 1 49 PM '85
594 30
DONNIE S. TANKERS BL
R.M.C.



Note: 5' utility & drainage easements along all side and rear lot lines unless otherwise shown.

Note: Improvements on this lot are not in a flood hazard area.

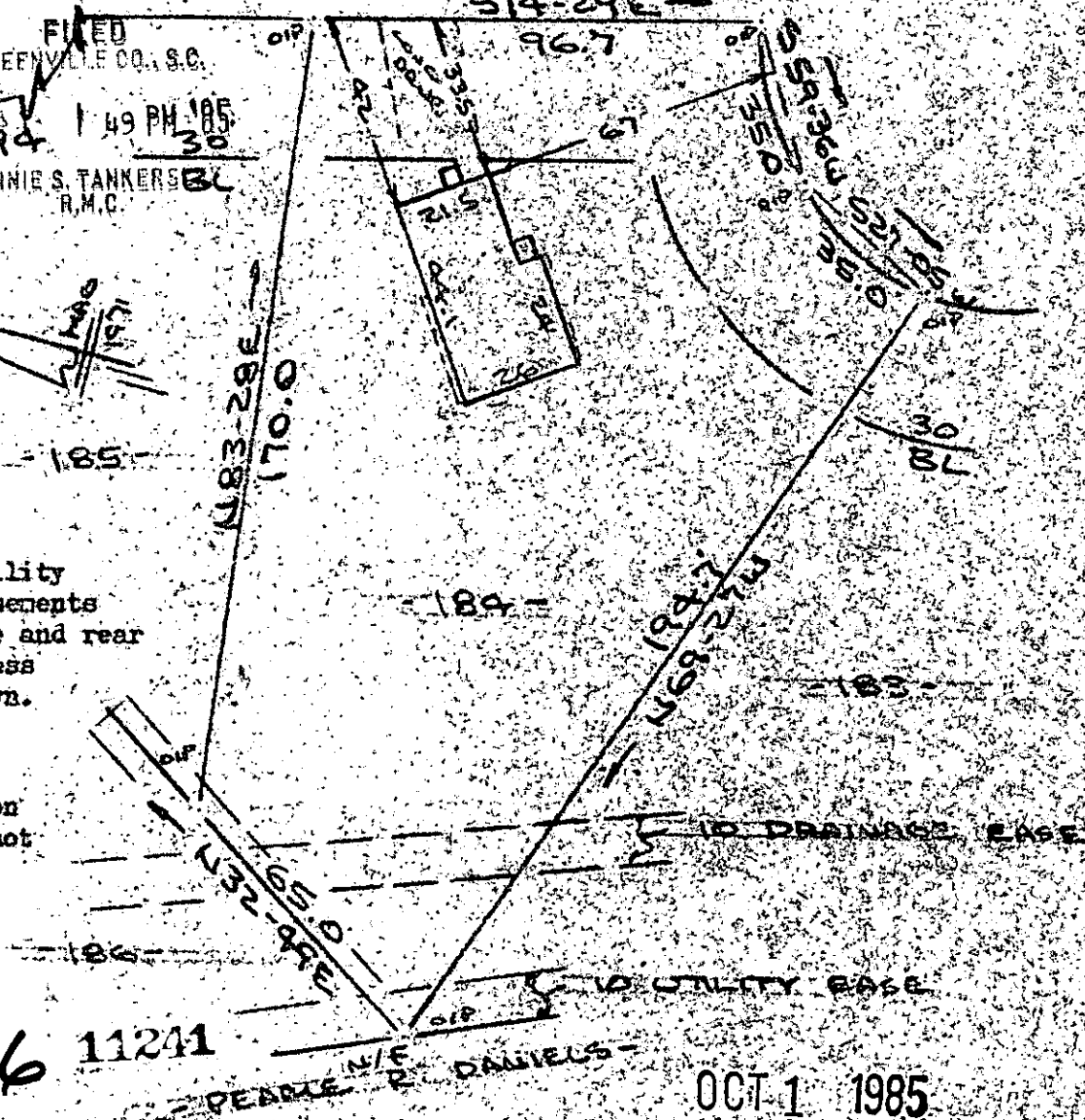

✓ 11-2-6 11241

OCT 1 1985

PROPERTY OF
ROBERT C. MORGAN & SHERY L MORGAN
SIMPSONVILLE, S.C.

SCALE 1"=40' 23 AUG 1985



This is to certify that on the 23rd day of August, 1985, I surveyed the property shown on this plat, being known as lot 184 on plat of SECTION NO. 3 WESTWOOD and recorded in the RMC Office Greenville County, S. C., in Plat Book "4 - II" at Page 30; and that the property lines, walls and buildings are as shown hereon, and that the walls and buildings located on said lot do not encroach or project on adjacent street or property, and that no adjacent walls or buildings encroach or project on said premises, and no power lines cross this property except as shown hereon.

Recordable Plat

R. B. Druce
R. B. Druce, R.M.C.
R. B. Druce

CAROLINA SURVEYING CO.
112 Early St.
Greenville, S. C.